5. Eligibility

Quick Reference – School Students

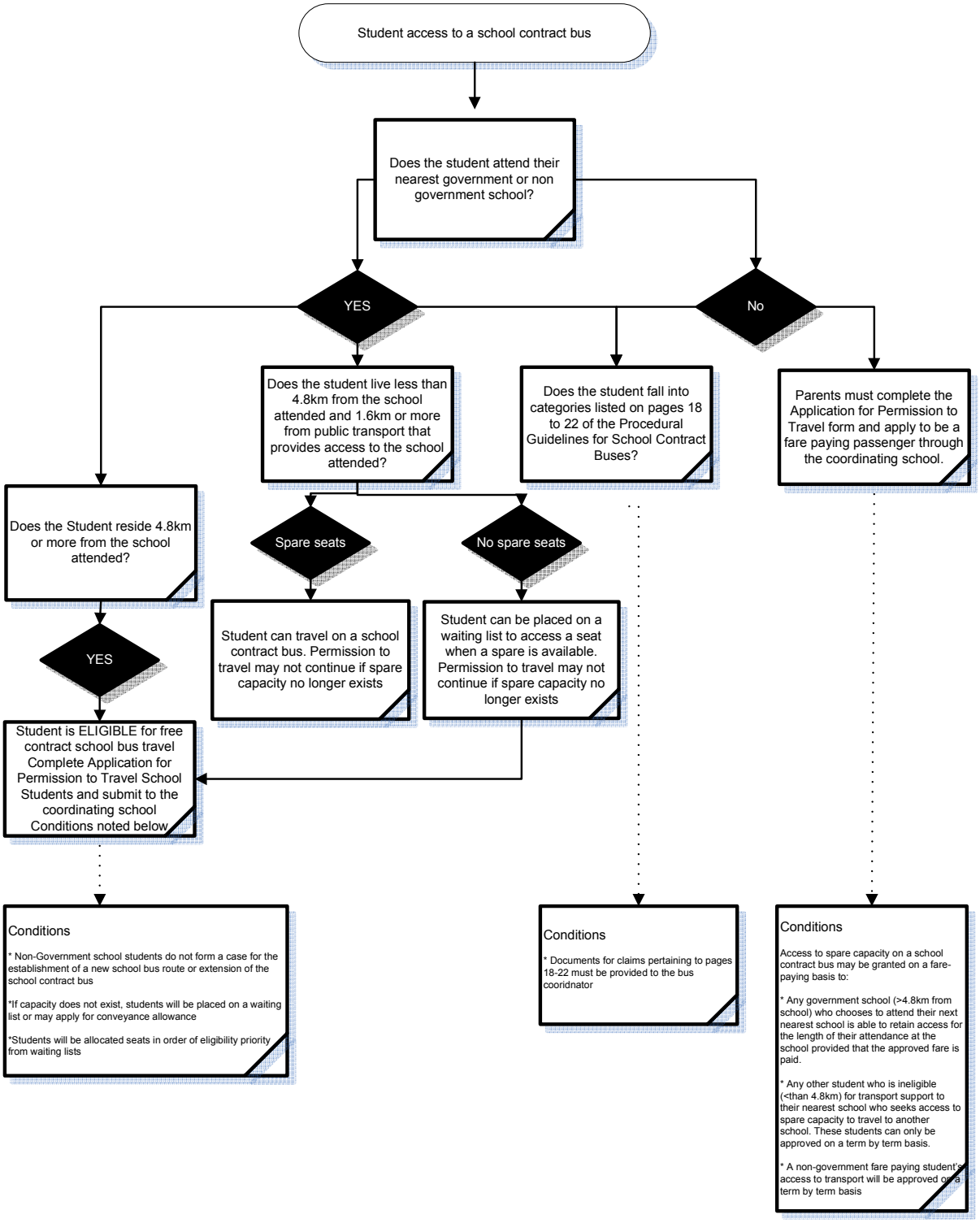
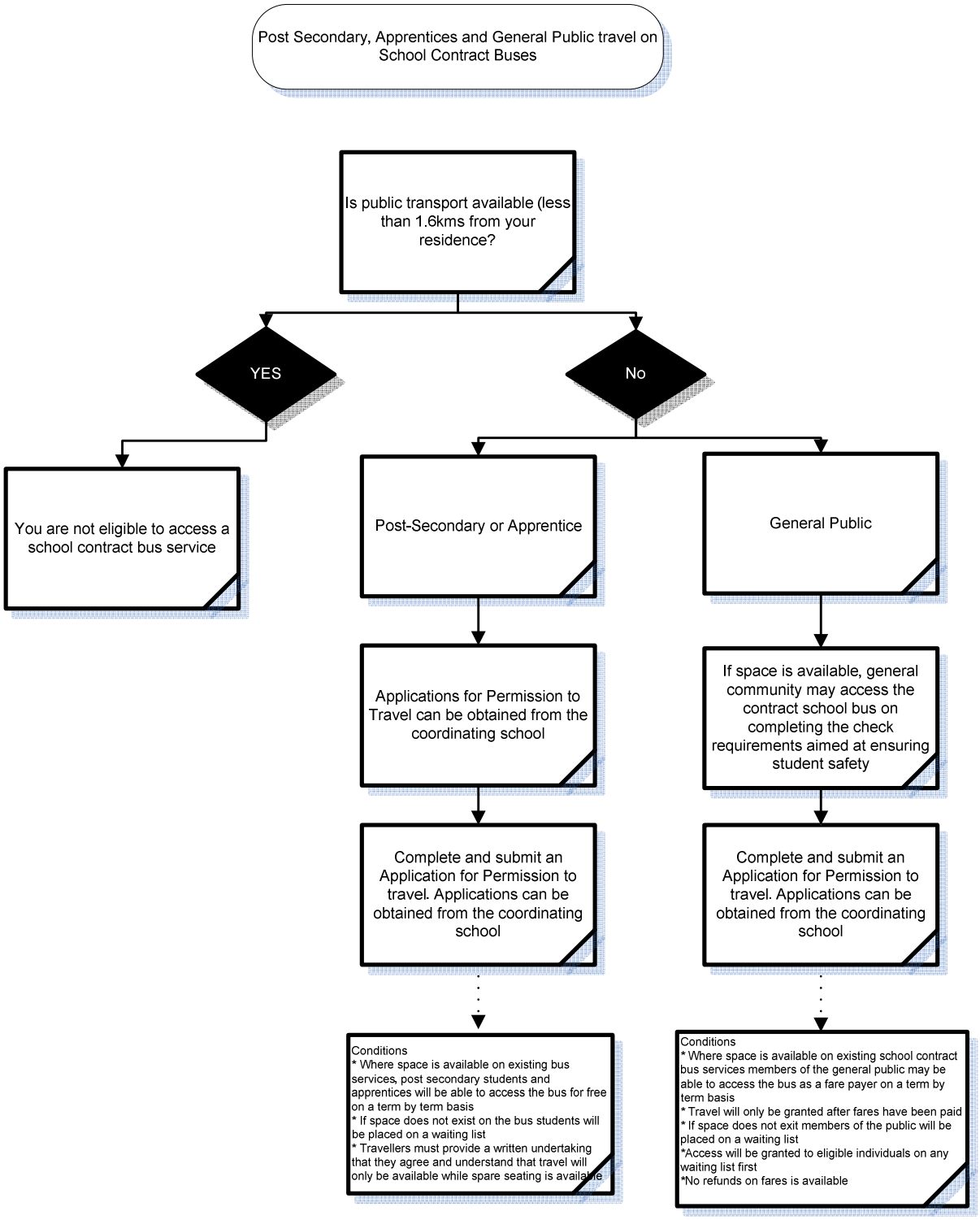
Quick Reference – Eligibility Post-secondary, apprentices and general public travel on school contract bus service